



ML. No. 3541

PHOTO BY
BELDEN & CO.

Newark, N. J.

POST CARD

PLACE
STAMP
HERE

CORRESPONDENCE

ADDRESS

open 5/10/26

620 Valley St M

6-1-2

\$16,000

Open GMD:MPW
Listing
5/10/26

Calvin D. Bromley - owner -- S.O.1083-W

One Family - frame-Colonial-Built 1922
lot 70 x 190-170 x 70
Mtg.

1st- 3 & sun parlor
2nd- 3 & tiled bath
3rd- open attic

steam heat electricity
2-car garage (18x20) Possession 30 das
open fireplaces
ivory trim, oak floors -1st & 2nd

no longer for sale - letter 5/4/27

620 Valley St.,

Maplewood

6-1-2

\$16,000

15668 620 Valley St., Mplwd.

\$60,000 ~~52,000~~ 1
46,500

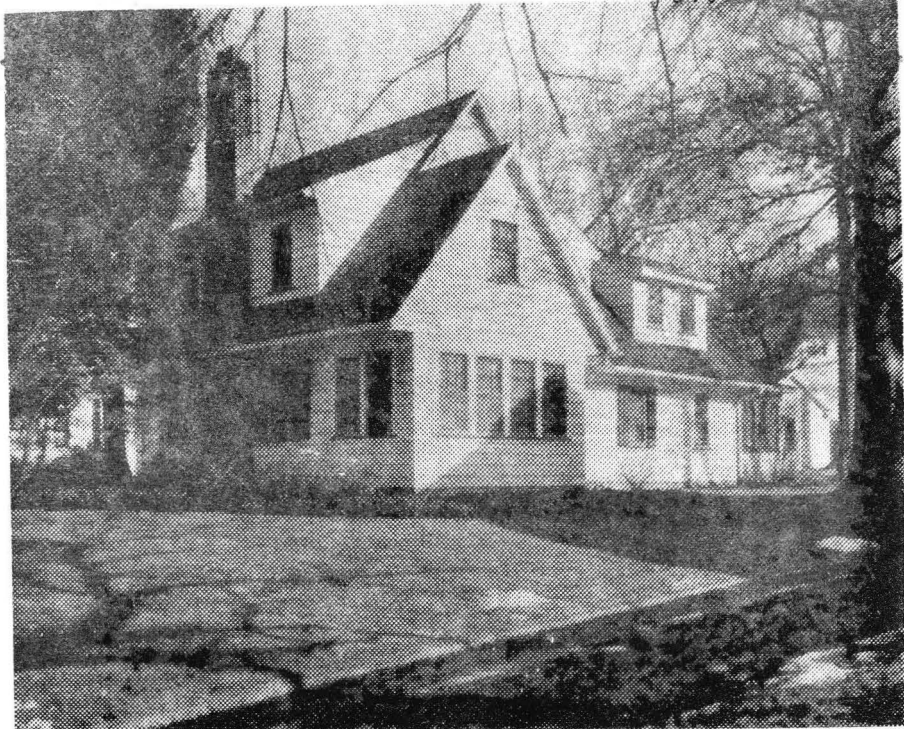

15668 620 Valley St., Mplwd.

\$60,000 ~~52,000~~ 1
46,500

Bet: Tuscan Rd. & Crescent

Lot 70x180x70 Lot 110 Blk 23-1 P1 15

Col-approx. 52 yrs, frame, comp. rf, all scrs/ss, 220 VS

1st-5-vest, 1r w/fp, dr, kit, bedrm, bath w/shower, den, jal. p.

2nd-4-4 bedrms, 2 baths w/tub (4th br & 1 bath reached
by stairs from kitchen (maid's room))

Attic-thru trap in small bedrm closet. Storage area off
2 other bedrms.

Bsmt-toi, laund, storage, mixed w/p.

St: Oil

2-car det. garage, paved drive

L-9.6 B-17.8 '75 Rate 6.88 Taxes \$1885.12. Poss: 60 days

Seller's acquisition date 3/1/24. Addition 1st floor
bedrm, bath, 2nd flr. bedrm, bath & porch built 1927.

Public Service & Telephone Company encroachment across
rear of property. Electric garage doors, alum. com. ss.

Call for all appts. Tuscan GS, Mplwd. Jr, Columbia High,
St. Joseph's Paro. Bus 31, Mplwd. RR. Subject to errors and

~~omissions.~~

LR: REM 376-1606 1007006/7007006 (6-60-40-o-a-a)

Owners: Calvin D. & Hattie L. Bromley, Prem. 762-3061

Conv. 620 Valley St., Mplwd. 9-3-2

5 brs. ~~\$60,000~~
46,500

#7352--1/28/76 Price reduced to \$52,000. Show & submit all offers.

#7366--3/1/76 Price reduced to \$46,500ANXIOUS. SUBMIT OFFERS

#7379--3/31/76 Under contract by X Cronen.

#7403--5/27/76 Contingency removed. Selling price \$44,000

3541 620 Valley St., Maplewood \$16,000 1 fam.

Frame, Colonial, Built 1922
lot - 70 x 170-190 x 70

1st - 3 & sun parlor
2nd - 3 & tiled bath
3rd - open attic,
Steam, Elec.

Two car garage (18 x 20)

Listed October 3, 1925, L.B. - Oscar G. Brown S.O.36

Owner - Calvin D. and Dora B. Bromley

Possession 30 days. Open fireplaces. Ivory trim, oak
flrs. 1st & 2nd flrs.

*Expires Apr. 3rd - B742-^{3/27/26}
B743-^{4/1/26} (see open listing
5/10/26)*

620 Valley St., Maplewood

R B G

6 1 2

St\$16,000

15668 620 VALLEY STREET, MAPLEWOOD



Board of Realtors of the Oranges and Maplewood

Photo by George B. Biggs, Inc.